Texas Flood

Stevie Ray Vaughan & Double Trouble

Texas Flood

Tune down 1/2 step
① = E♭ ④ = D♭
② = B♭ ⑤ = A♭
③ = G♭ ⑥ = E♭

♩ = 93

Intro

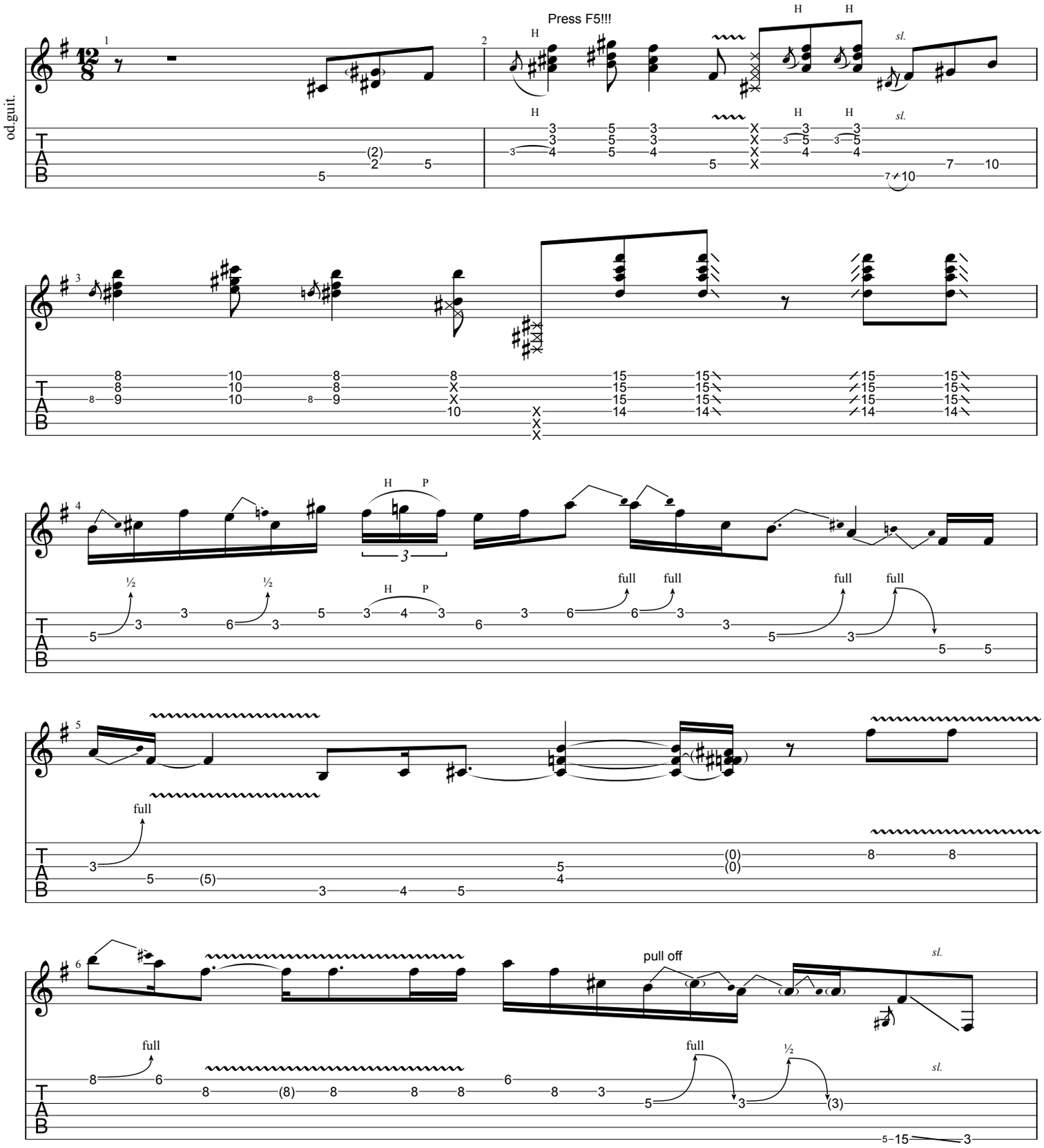

Epic (1983)
All Rights Reserved - International Copyright Secured